Schellenberg & Schnoz AG
Architekten

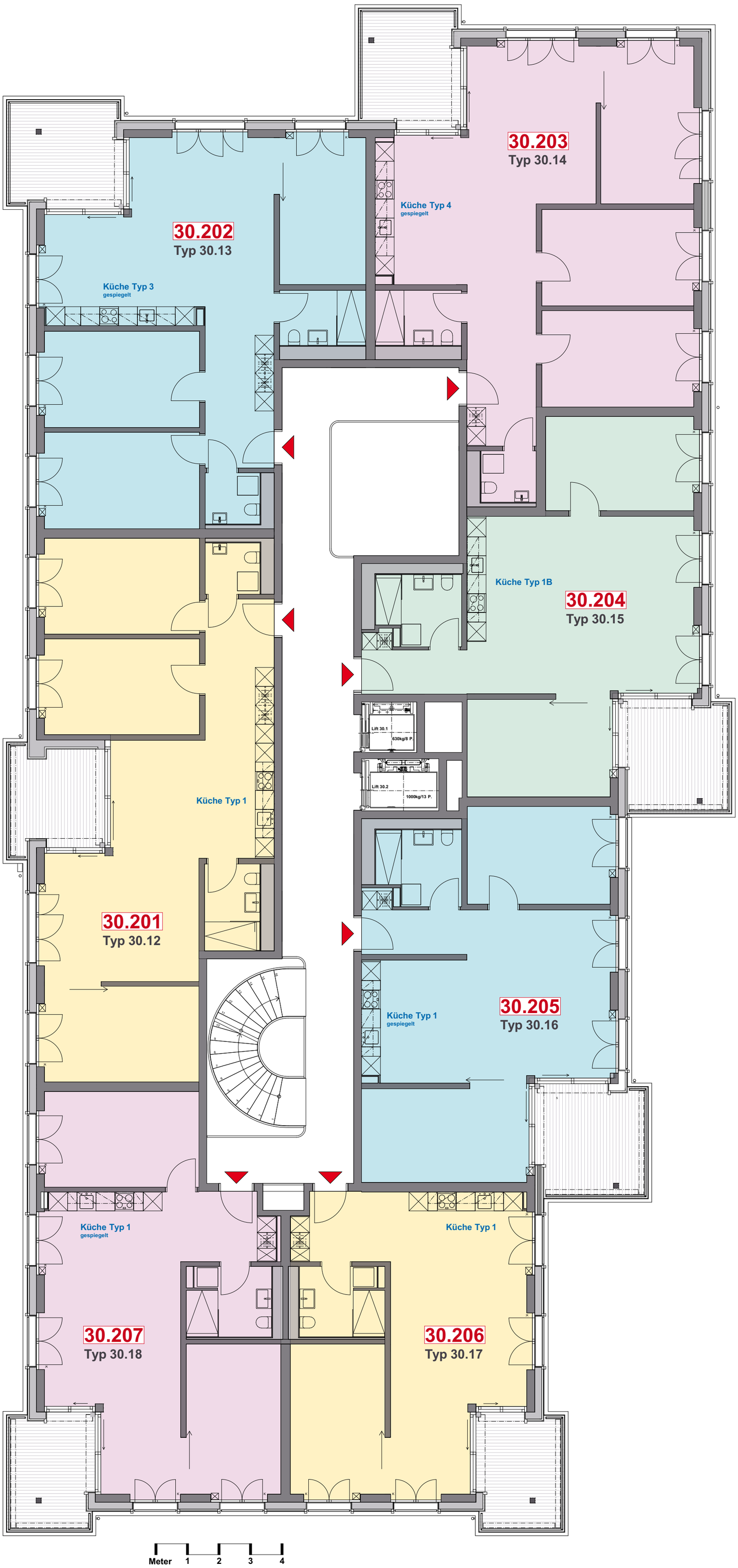

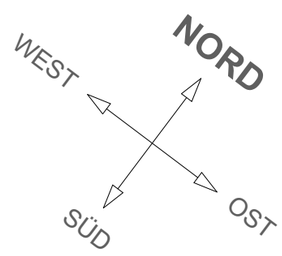

WOHNUNGS-NUMMERN LV

2.OBERGESCHOSS 1:100 (A2)
HAUS 30

06.10.2025